

BACK OF THE BUS

1ST Eb ALTO SAX

Part 3 of "A Piece of the Road Suite"

composed & arranged
by John LaBarbera

JAZZ WALTZ

$\text{♩} = 76$ AND UP

W/TRPT.

f *mp* *ff* *f*

mp *ff* *f*

27

Holdout to 1

43 (A7sus)

51 (BARI. SOLO) (BARI. SAX CUE)

ff

D G D D7 G G7 Gb7 Bmi7 Dmi7 E+7 A9 G D

67

D7 G D G7 F D7 G7 D G7 F A7(b13)

D7 G D7 G7 Gb+7 PLAY smear

mf

83 (BARI. SAX CUE) OPEN REPEAT

(b13)
A7

D G D G F D G D G7 F

D E D7 G E7 Gb7 Bmi7 Dma7 E+7 E7 G C# D

99 ON CUE (BRASS)

D G D G F7sus F7 D G D G D F7sus F7

F7 D G D Gsus G F#7 F#7 Bmi7 E7 A7sus D7

115 SOLI-PLAY

5 TIMES
PLAY 3RD, 4TH, + 5TH TIMES
(BARI. SAX AD LIB DMI7)

DRUM SOLO AFTER DRUM SOLO - COUNT OFF 1,2,3,4

147

DRUMS

BACK OF THE BUS

Part 3 of "A Piece of the Road Suite"

2ND $E\flat$ ALTO SAX

JAZZ WALTZ $\text{♩} = 76$ AND UP

composed & arranged
by John LaBarbera

4

mf ff

4

mf ff

f

27

3 Hold out to 1

3

43

51 (BARI. SOLO)

14 ff

67

12 mf SMEAR

83 (OPEN REPEAT)

16

99

(ON CUE) - BRASS

16

115

SOLI

134 5 TIMES
PLAY 3RD, 4TH, + 5TH TIMES

DRUM SOLO AFTER DRUM SOLO - COUNT OFF 1,2,3,4

147

DRUMS

2

BACK OF THE BUS

Part 3 of "A Piece of the Road Suite"

1ST B^b TENOR SAX

JAZZ WALTZ $\text{♩} = 76$ AND UP

composed & arranged
by John LaBarbera

1ST B^b TENOR SAX

2.

BACK OF THE BUS

83 (OPEN REPEAT)

16

99 (ON CUE) (BRASS)

16

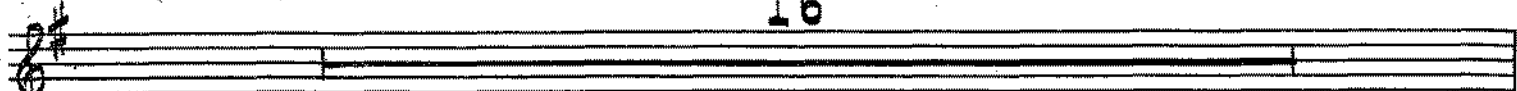

115 Soli

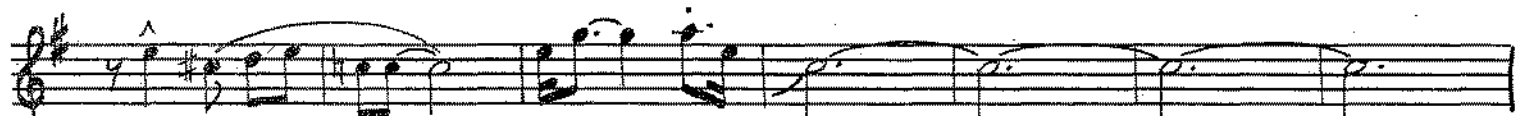
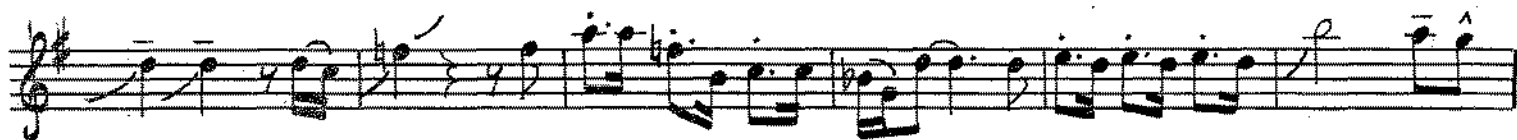

134 5 TIMES
PLAY 3RD, 4TH, + 5TH TIMES

DRUM SOLO AFTER DRUM SOLO - COUNT OFF 1, 2, 3, 4

147

DRUMS 2

BACK OF THE BUS

Part 3 of "A Piece of the Road Suite"

2ND Bb TENOR SAX

JAZZ WALTZ $\text{♩} = 76$ AND UP

composed & arranged by John LaBarbera

4

4

f

27

3

HOLD OUT TO 1

3

43

51 (BARI SOLO)

14

67

12

smear

83 (OPEN REPEAT)

16

99 (ON CUE) (BRASS)

16

115 Soli

134 5 TIMES PLAY 3RD, 4TH, + 5TH TIMES

DRUM SOLO AFTER DRUM SOLO - COUNT OFF 1, 2, 3, 4

147

DRUM

BACK OF THE BUS

E^b BARITONE SAX

Part 3 of "A Piece of the Road Suite"

composed & arranged
by John LaBarbera

JAZZ WALTZ ♩. = 76 AND UP

5 SOLO *ff*

5 SOLO *ff*

27 *f* HOLD OUT TO 1

SOLO PICK UP D

43 A7 SUS 4 8

51 SOLO D G F D G D G F A7(b9)

D G D D7 G G7 G^b7 Bm7 Dm7 E+7 A9 G D

67 D7 G D G7 F D7 G7 D G7 F A7(b9)

D7 G D7 G7 Gb+7 Bmi7 Dma7 E+7 A9 G7 D

83 (OPEN REPEAT)

D G D G F D G D G7 F A7

D G D7 G G7 Gb+7 Bmi7 Dma7 E+7 E7 G C# D

99 ON CUE (BRASS BACKUPS)

D G D G F7sus F7 D G D G D F7sus F7

F7 D G D Gsus G F#7 F#7 Bmi7 E7 A7sus D7

115

19

134 PLAY 5 TIMES SOLO-AD LIB. Dmi7

DRUM SOLO AFTER DRUM SOLO - COUNT OFF 1, 2, 3, 4

147

DRUMS

SOLO FILL D7(#9)

BACK OF THE BUS

Part 3 of "A Piece of the Road Suite"

composed & arranged
by John LaBarbera

1ST
T^b TRUMPET

JAZZ WALTZ $\text{♩} = 76$ AND UP

1ST B^b TRUMPET

2

BACK OF THE BUS

99 ON CUE

5

115

18

134

5 TIMES

PLAY 5TH TIME ONLY

(OPT. 8va lower)

DRUM SOLO

AFTER DRUM SOLO - COUNT OFF 1, 2, 3, 4

147

(TRPTS)

11

2ND TRPT.

(PLAY)

BACK OF THE BUS

Part 3 of "A Piece of the Road Suite"

composed & arranged
by John LaBarbera

2ND
B^b TRUMPET
JAZZ WALTZ $\text{♩} = 76$ AND UP

(NO LEAD) 3

83 (OPEN REPEAT)

16

99 ON CUE

f

5

115

4 f

18

5 TIMES
PLAY 4TH AND 5TH TIMES

134

f

DRUM SOLO AFTER DRUM SOLO - COUNT OFF 1,2,3,4

147 (LEAD)

1 2 (SXS) 3 4

ff

(NO LEAD)

(LEAD)

3rd

BACK OF THE BUS

Part 3 of "A Piece of the Road Suite"

composed & arranged
by John LaBarbera

B^b TRUMPET
JAZZ WALTZ

$\text{♩} = 76 \text{ AND UP}$

WALTO SAX

27

43

51
1ST TIME ONLY

13

PLAY
2ND TIME ONLY

67

83 (OPEN REPEAT)

16

99 ON CUE

115

18

134 5 TIMES
PLAY 4TH AND 5TH TIMES

147

DRUM SOLO AFTER DRUM SOLO - COUNT OFF 1, 2, 3, 4 OPTIONAL 8^{VA} LOWER

BACK OF THE BUS

Part 3 of "A Piece of the Road Suite"

composed & arranged
by John LaBarbera

4
TH B^b TRUMPET

JAZZ WALTZ $\text{♩} = 76$ AND UP

83 (OPEN REPEAT)

99 ON CUE

115

134 5 TIMES
PLAY 4TH AND 5TH TIMES

DRUM SOLO AFTER DRUM SOLO - COUNT OFF 1, 2, 3, 4

147

BACK OF THE BUS

1
ST TROMBONE

Part 3 of "A Piece of the Road Suite"

composed & arranged
by John LaBarbera

JAZZ WALTZ $\text{♩} = 76$ AND UP

27

43

51 14

67 (TRTS)

2 2 3

83 (OPEN REPEAT)

16

99 ON CUE

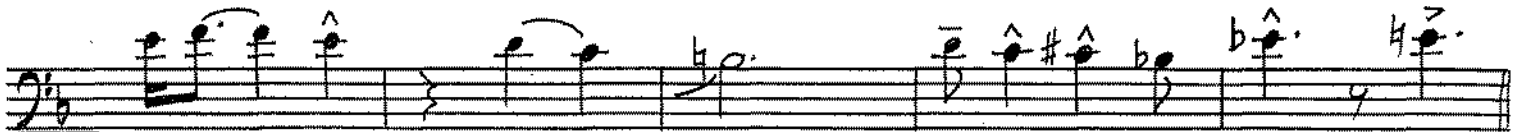
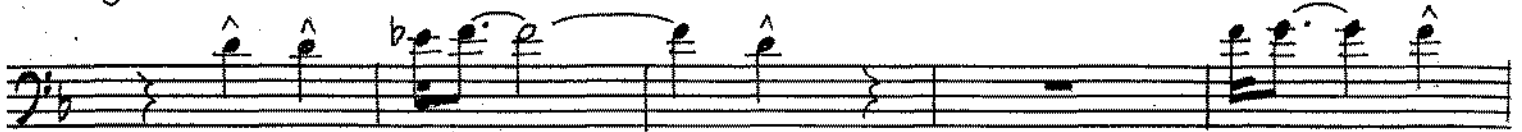

115

18

5 TIMES
PLAY 2ND, 3RD, 4TH, AND 5TH TIMES

134

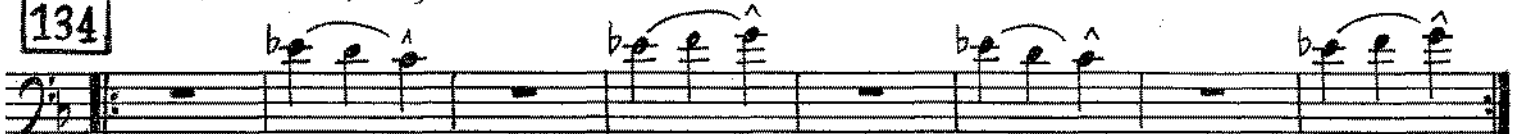

DRUM SOLO

AFTER DRUM SOLO - COUNT OFF 1, 2, 3, 4

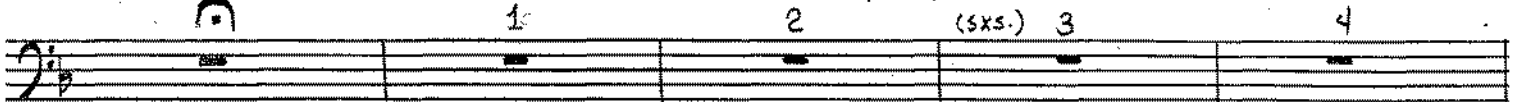

147

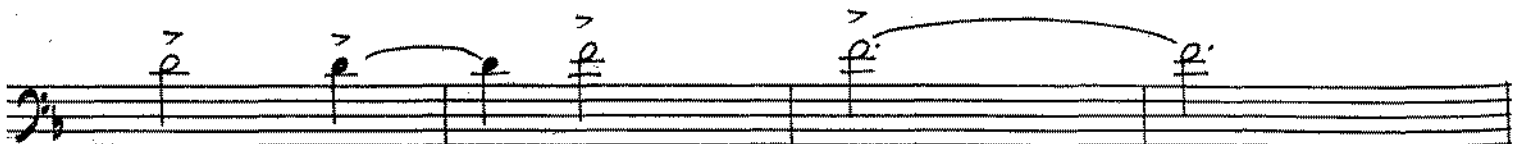
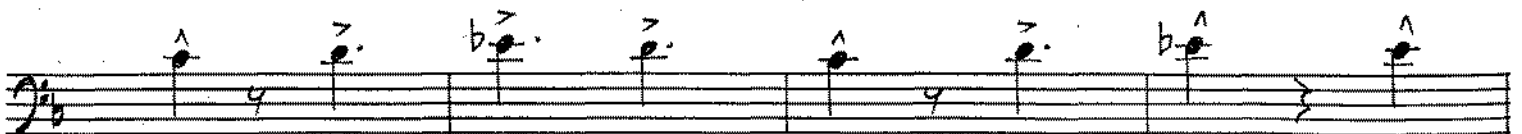
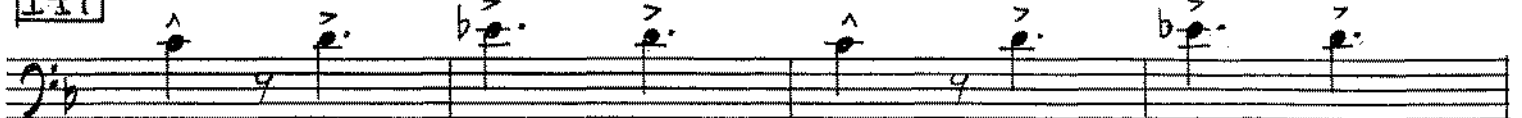

BACK OF THE BUS

2ND TROMBONE
JAZZ WALTZ

Part 3 of "A Piece of the Road Suite"
♩ = 76 AND UP

composed & arranged
by John LaBarbera

83 (OPEN REPEAT)

16

99 ON CUE

115

18

134 5 TIMES PLAY 2ND, 3RD, 4TH, AND 5TH TIMES

DRUM SOLO AFTER DRUM SOLO - COUNT OFF 1, 2, 3, 4

147

BACK OF THE BUS

3RD TROMBONE

Part 3 of "A Piece of the Road Suite"

composed & arranged by John LaBarbera

JAZZ WALTZ

d. = 76 AND UP

Bari Sax ff

83 (OPEN REPEAT)

16

99 ON CUE

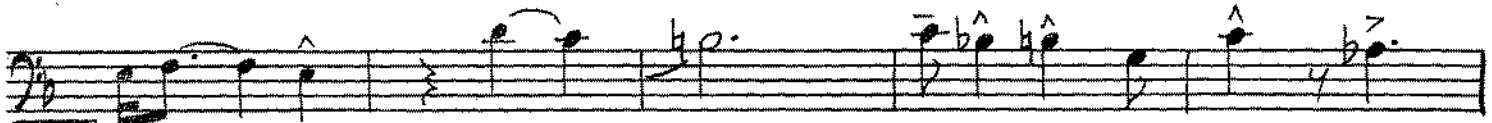

115

18

134 5 TIMES
PLAY 2ND, 3RD, 4TH, 5TH TIMES

DRUM SOLO AFTER DRUM SOLO - COUNT OFF 1, 2, 3, 4

147

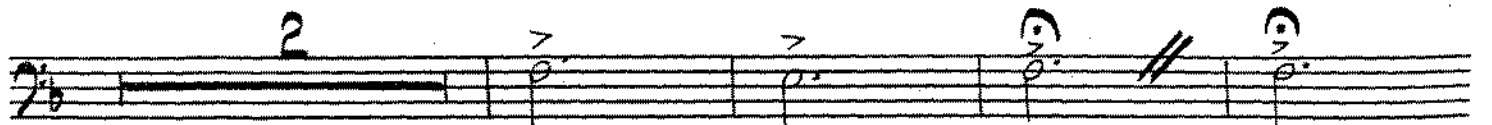
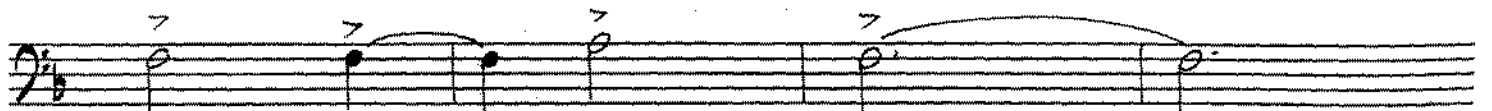
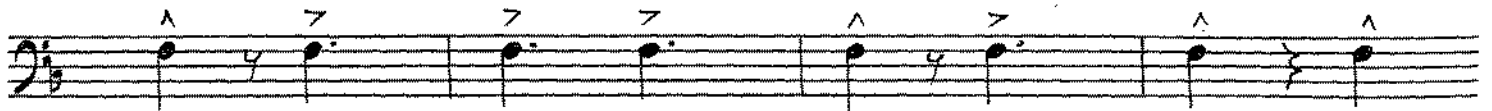

BACK OF THE BUS

4TH TROMBONE (BASS) Part 3 of "A Piece of the Road Suite"

composed & arranged
by John LaBarbera

JAZZ WALTZ $\text{♩} = 76$ AND UP

83 (OPEN REPEAT)

16

99 ON CUE

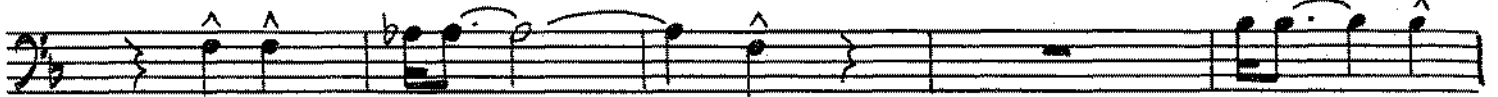

115

18

134 5 TIMES PLAY 2ND, 3RD, 4TH, + 5TH TIMES

DRUM SOLO AFTER DRUM SOLO - COUNT OFF 1, 2, 3, 4

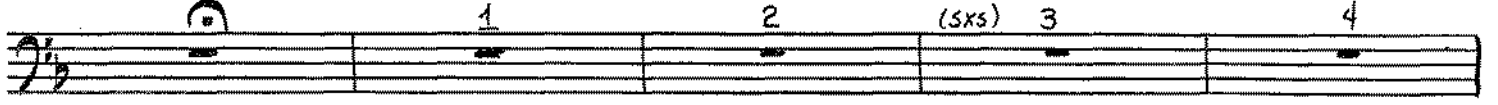

147

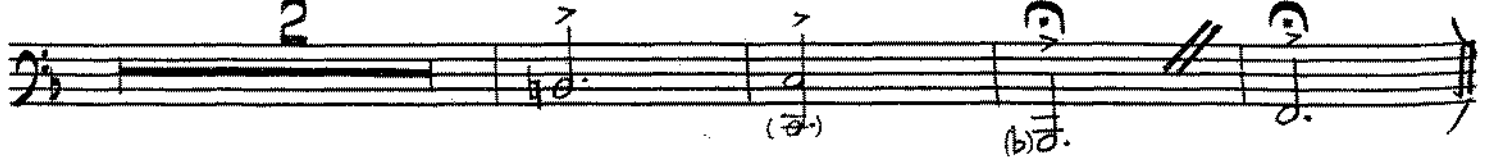
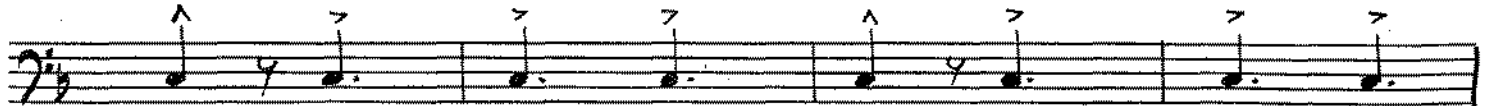

78

NOTICE: The law provides penalties for any unauthorized copying or reproduction of any copyrighted musical work.

BACK OF THE BUS

723

GUITAR

composed & arranged
by John LaBarbera

Part 3 of "A Piece of the Road Suite"

JAZZ WALTZ d. = 76 and up
w/altos
+ tpts.

F B^b F⁷ B^b B^{b7} A⁷ DMI⁷ FMA⁷ G⁷ G⁷ B^b E F

99 ON CUE (BRASS)

F B^b F B^b A^{b7sus} A^{b7} F B^b F B^b F A^{b7sus} A^{b7}

f

A^{b7} F B^b F B^b_{sus} B^b A⁷ A⁷ DMI⁷ G⁷

115

Saxes - Soli

F⁷ B^{b7} F⁷ B^{b7} A^{b7} F⁷ F⁷

B^{b9} C⁷(#9) F⁷ C⁷(#9) F⁷ B^{b7} A⁷ A⁷

DMI⁷ B^{b7} B^{b7} F^{7sus} F^{7sus} F^{7sus} F^{7sus}

134

5 TIMES BUILD

Drum Solo

After Drum Solo - Count off 1-2-3-4

147

1 2 (SAXES) 3 4

2 B_{MI}^{7(b5)} C⁷(#9) B^b F⁷(#9)

BACK OF THE BUS

Part 3 of "A Piece of the Road Suite"

composed & arranged by John LaBarbera

PIANO

JAZZ WALTZ d. = 76 and up

F B^b F F⁷ B^b B^{b7} A⁺⁷ DMI⁷ FMA⁷ G⁺⁷ C⁹ B^b F

67 w/tpts.
F⁷ B^b F B^{b7} A^b F⁷ B^{b7} F B^{b7} A^b C^{7(b13)}

F⁷ B^b F⁷ B^{b7} A⁺⁷ DMI⁷ FMA⁷ G⁺⁷ C^{9sus} B^{b7} F

83 SAY SOLO (OPEN REPEAT)
F B^b F B^b A^b F B^b F B^{b7} A^b C^{7(b13)}

F B^b F⁷ B^b B^{b7} A⁺⁷ DMI⁷ FMA⁷ G⁺⁷ G⁷ B^b E F

99 ON CUE (BRASS)
F B^b F B^b A^{b7sus} A^{b7} F B^b F B^b F A^{b7sus} A^{b7}

f

A^{b7} F B^b F B^{b7sus} B^b A⁺⁷ A⁷ DMI⁷ G⁷ C^{7sus} B^bMA⁷ A⁺⁷ GM⁷ F^{7(#9)} C^{7(#9)}

115 F
F⁷ B^{b7} F⁷ B^{b7} A^{b7} F⁷ F⁷

B^{b9} C^{7(#9)} F⁷ C^{7(#9)} F⁷ B^{b7+} A⁺⁷ A⁷

Dmi7
Bb7
Bb7
F7sus.
F7sus.
F7sus.
F7sus.

134 5 TIMES BUILD

DRUM SOLO

After Drum Solo - Count off 1-2-3-4

147

1 2 3 4

(SAXES)

ff

Bb
Bb7
Bmi7(b5)

F
F
2
Bmi7(b5)
C7(#9)
Bb
F7(#9)

BACK OF THE BUS

BASS

Part 3 of "A Piece of the Road Suite"

composed & arranged
by John LaBarbera

JAZZ WALTZ *d. = 76 and up*

Sax Solo (OPEN)

F B^b F⁷ B^b B^b7 A⁷ Dm⁷ Fm⁷ G⁷ G⁷ B^b E F

99 ON CUE (BRASS)

F B^b F B^b Ab⁷sus. Ab⁷ F B^b F B^b F Ab⁷sus. Ab⁷

f

Ab⁷ F B^b F B^b_{sus} B^b A⁷ A⁷ Dm⁷ G⁷

115 Saxes-Soli

F⁷ B^b7 F⁷ B^b7 Ab⁷ F⁷ F⁷

B^b9 C⁺7(#9) F⁷ C⁺7(#9) F⁷ B^b7 A⁷ A⁷

Dm⁷ B^b7 B^b7 F⁷sus. F⁷sus. F⁷sus. F⁷sus.

134 5 TIMES BUILD

Drum Solo After Drum Solo - Count off 1-2-3,4

1 2 (SXS.) 3 4

147

ff

F F

2 Bm⁷(b5) C⁺7(#9) B^b F⁷(#9)

BACK OF THE BUS

DRUMS

Part 3 of "A Piece of the Road Suite"

composed & arranged by John LaBarbera

JAZZ WALTZ $\text{♩} = 7/8$ and up

43 (SAX SOLO)

51 (1st time only)

67 (TPTS)

(SIMILE)

83 Sax Solo (OPEN REPEAT)

12 16

99 ON CUE (BRASS)

f

115 Saxes-Soli

8 12

16

134 5 TIMES (4th + 5th times) only

BUILD!

OPEN SOLO

CONT. SOLO (SAXES)

END SOLO

COUNT OFF: 1 2 3 4

ff

FILL

CONDUCTOR'S SCORE

BACK OF THE BUS

composed & arr
by John LaBar

JAZZ WALTZ $\text{♩} = 76$ AND UP

Part 3 of "A Piece of the Road Suite"

Saxes

1st Alto

2nd Alto

1st Tenor

2nd Tenor

Baritone

SOLO
ff (CUES IN 3RD TEN)

Trpts

1st

2nd

3rd

4th

BEND

Trbns

1st

2nd

3rd

4th

Bass

Drums

Guitar

Piano

GUITAR - COL PIANO R.H.

F Bb Ab Ab

mp *cresc*

Saxes

1st Alto

2nd Alto

1st Tenor

2nd Tenor

Baritone

SOLO
ff (CUES IN 3RD TEN)

Trpts

1st

2nd

3rd

4th

BEND

Trbns

1st

2nd

3rd

4th

Bass

Drums

Guitar

Piano

GUITAR - COL PIANO R.H.

GUITAR

Bb Bb? Ab(Bb)

mp *cresc.*

1st Alto
2nd Alto
1st Tenor
2nd Tenor
Baritone

1st
2nd
3rd
4th

1st
2nd
3rd
4th

Bass

Drums

Guitar

Piano

WALK - SIMILE
F Bb F Bb Ab

CONT. JAZZ WALTZ

Dm7 G+7 C9 F Bb D9 (#11) G9 (#9) C7 (#9) F Bb F Bb Ab

1st Alto

2nd Alto

1st Tenor

2nd Tenor

Baritone

1st
2nd
3rd
4th

1st
2nd
3rd
4th

Bass

Drums

Guitar

Piano

HOLD OUT TO 1

HOLD OUT TO 3

HOLD OUT TO 1

HOLD OUT TO 1

HOLD OUT TO 3

PICK-UP

F Bb F Bb7 Ab C7(b9) F Bb F7 Bb S/B A+7 Dm7 Fm7 G7sus F#7(b9) F13 C7(b9)

F Bb F Bb7 Ab C7(b9) F Bb F7 Bb S/B A+7 Dm7 Fm7 G7sus F#7(b9) F13 C7(b9)

43

BAR. CHANGES ARE GIVEN BY 1ST ALTO TO (11)

Saxes

1st Alto
2nd Alto
1st Tenor
2nd Tenor
Baritone

SOLO PICK-UP
AT SUS
(ARROS)

Trpts

1st
2nd
3rd
4th

Trbs

1st
2nd
3rd
4th
Bass
Drums
Guitar
Piano

SOLO
F
C7 SUS
(C7 SUS)

51

1ST TIME ONLY

Saxes

1st Alto
2nd Alto
1st Tenor
2nd Tenor
Baritone

SOLO
D G F D G D G F A7

Trpts

1st
2nd
3rd
4th

Trbs

1st
2nd
3rd
4th
Bass
Drums
Guitar
Piano

FILL
1ST TIME ONLY
F#m7(b9) F#m7(b9) Bb Ab F Bb F Bb Ab C7

es

1st Alto

2nd Alto

1st Tenor

2nd Tenor

Baritone

1st

2nd

3rd

4th

1st

2nd

3rd

4th

Bass

Drums

Guitar

Piano

D G D D⁷ G G⁷ G^{b7} D^{M7} D^{M7} E⁷ A⁹ G D

F B^b F F⁷ B^b B^{b7} A⁷ D^{M7} F^{M7} G⁷ C⁹ B^b F

F B^b F F⁷ B^b B^{b7} A⁷ D^{M7} F^{M7} G⁷ C⁹ B^b F

2ND TIME ONLY
A
2ND TIME ONLY
G C A
mf

67

1st Alto

2nd Alto

1st Tenor

2nd Tenor

Baritone

1st

2nd

3rd

4th

1st

2nd

3rd

4th

Bass

Drums

Guitar

Piano

D⁷ G D G⁷ F D⁷ G⁷ D G⁷ F A⁷(9)

F⁷ B^b F B^{b7} A^b F⁷ B^{b7} F B^{b7} A^b C⁷(9)

F⁷ B^b F B^{b7} A^b F⁷ B^{b7} F B^{b7} A^b C⁷(9)

mf

1st Alto

2nd Alto

1st Tenor

2nd Tenor

Baritone

1st

2nd

3rd

4th

1st

2nd

3rd

4th

Bass

Drums

Guitar

Piano

mf

mf

mf

mf

D⁷ G D⁷ G⁷ G^{b7} D^{m7} D^{m7} E⁷ A^{9sus} G⁷ D

F⁷ B^b F⁷ B^{b7} A⁷ D^{m7} F^{m7} G⁷ C^{9sus} B^{b7} F

F⁷ B^b F⁷ B^{b7} A⁷ D^{m7} F^{m7} G⁷ C^{9sus} B^{b7} F

SHAGAR

SHAGAR

SHAGAR

SHAGAR

83 OPEN REPEAT

1st Alto

2nd Alto

1st Tenor

2nd Tenor

Baritone

1st

2nd

3rd

4th

1st

2nd

3rd

4th

Bass

Drums

Guitar

Piano

D G D G F D G D G⁷ F A^{7(b9)}

F B^b F B^b A^b F B^b F B^{b7} A^b C^{9(b9)}

F B^b F B^b A^b F B^b F B^{b7} A^b C^{9(b9)}

83

Saxes

1st Alto
2nd Alto
1st Tenor
2nd Tenor
Baritone

Trpts

1st
2nd
3rd
4th

Trbs

1st
2nd
3rd
4th

Bass

Drums

Guitar

Piano

99 ON CUE

Saxes

1st Alto
2nd Alto
1st Tenor
2nd Tenor
Baritone

Trpts

1st
2nd
3rd
4th

Trbs

1st
2nd
3rd
4th

Bass

Drums

Guitar

Piano

1st Alto

2nd Alto

1st Tenor

2nd Tenor

Baritone

Saxes

1st

2nd

3rd

4th

Trpts

1st

2nd

3rd

4th

Trbs

Bass

Drums

Guitar

1st

2nd

3rd

4th

Plano

D Gsus G F#7 F#7 Bm7 E7 A7sus D7

F Bbsus Bb A+7 A7 Dm7 G7

GUITAR - SOLO PIANO R.H.
 C7sus Bm7 A+7 Gm7 F7(b9) C+7(b9)

115

1st Alto

2nd Alto

1st Tenor

2nd Tenor

Baritone

Saxes

1st

2nd

3rd

4th

Trpts

1st

2nd

3rd

4th

Trbs

Bass

Drums

Guitar

1st

2nd

3rd

4th

Plano

Soli

Soli

Soli

Soli

f

115

F7 Bb7 F7 Bb7 Ab7 F7 F7

F7 Bb7 F7 Bb7 Ab7 F7 F7

1st Alto
2nd Alto
1st Tenor
2nd Tenor
Baritone

1st
2nd
3rd
4th

1st
2nd
3rd
4th

Bass

Drums

Guitar

Piano

1st Alto
2nd Alto
1st Tenor
2nd Tenor
Baritone

1st
2nd
3rd
4th

1st
2nd
3rd
4th

Bass

Drums

Guitar

Piano

134 5 TIMES

ENTER 3RD TIME BARI.

1st Alto ENTER 3RD TIME

2nd Alto ENTER 3RD TIME

1st Tenor ENTER 3RD TIME

2nd Tenor ENTER 3RD TIME

Baritone DM7 AD LIB

ENTER 5TH TIME opt. 8va Louger

1st Trpts ENTER 5TH TIME

2nd Trpts ENTER 5TH TIME

3rd Trpts ENTER 4TH TIME

4th Trpts ENTER 4TH TIME

134 5 TIMES ENTER 2ND TIME

1st Trbns ENTER 2ND TIME

2nd Trbns ENTER 2ND TIME

3rd Trbns ENTER 2ND TIME

4th Trbns ENTER 2ND TIME

BASS BUILD

Drums BUILD (WITH 5TH TIME)

Guitar - COOL PIANO 8va BUILD

Piano

DRUM SOLO AFTER DRUM SOLO - COUNT OFF 1, 2, 3, 4

147

1st Alto

2nd Alto

1st Tenor

2nd Tenor

Baritone

1st Trpts

2nd Trpts

3rd Trpts

4th Trpts

1st Trbns

2nd Trbns

3rd Trbns

4th Trbns

BASS

Drums OPEN SOLO CONTINUE SOLO END SOLO

Guitar - COOL PIANO R.H.

Piano

1st Alto
2nd Alto
1st Tenor
2nd Tenor
Baritone
1st
2nd
3rd
4th
1st
2nd
3rd
4th
Bass
Drums
Guitar
Piano

1st Alto
2nd Alto
1st Tenor
2nd Tenor
Baritone
1st
2nd
3rd
4th
1st
2nd
3rd
4th
Bass
Drums
Guitar
Piano

SOLO D7 (4#)

2ND TRPT. IS QUAD IN 1ST TRPT.

FILL

Bm7(b9) C#7(4#) F#7(b9)

(bb7) Bm7(9) F